



MARYLAND CHILD CARE
RESOURCE NETWORK

CHILD CARE DEMOGRAPHICS • 2023

Anne Arundel County Report

The Maryland Child Care Resource Network and Maryland Family Network, Inc. are co-publishers of this Anne Arundel County Report for the Network's Maryland Child Care Demographics Report series. The series includes reports for the State, for each of Maryland's 23 counties and the City of Baltimore.



MARYLAND
FAMILY
NETWORK

Frequently Requested Child Care Information

Anne Arundel County is in the heart of the nation's fourth largest market, the Baltimore-Washington D.C. corridor. It is home to the state capital, Annapolis, and the U.S. Naval Academy, both major tourist destinations. The county successfully combines rural charm and metropolitan sophistication thanks to the county's 500+ miles of shoreline along the Chesapeake Bay and its tributaries. Anne Arundel has a strong economy with high household incomes, low unemployment, and a strong housing market.

Anne Arundel County's economy is supported by a diverse set of economic drivers such as BWI Marshall Airport, the defense industry, telecommunications, retail, entertainment, and distribution operations. The rapidly expanding defense industry is fueled by the presence of multiple federal agencies located at Fort George G. Meade. Ft. Meade is the center for cyber operations in the nation with the presence of U.S. Cyber Command, NSA, and DISA. Top employers in the county include Northrop Grumman, Live! Casino & Hotel, Clean Harbors Inc, Arinc Inc, and Laurel Park. Anne Arundel has a diverse \$51.5 billion dollar economy with approximately 59,000 businesses.

1. [http://commerce.maryland.gov/Documents/ResearchDocument/Anne ArundelBef.pdf](http://commerce.maryland.gov/Documents/ResearchDocument/Anne%20ArundelBef.pdf)
Source: Maryland Department of Commerce, Brief Economic Facts, 2019.
2. <https://www.dlir.state.md.us/lmi/emppay/> Source: Maryland Bureau of Labor Statistics, Quarterly Census of Employment and Wages, March 2021.
3. <https://www.dlir.state.md.us/lmi/emplists/> Source: Maryland Department of Labor, Major Employers List- Workforce Information & Performance, 2021.

Child Population 2021

Age Group	Number in age group
0-2 years	20,098
3-4 years	15,180
5 years	7,224
6-8 years	21,881
9-11 years	22,504
Total Children in Households Aged 0-11	86,887

Child Care Costs as Compared to Other Major Household Expenses

The estimated current median family income in Anne Arundel is \$119,273⁶. A family of four that included a couple and two children ages 0-23 months and 2-4 years can be expected to have the following yearly household expenses:

Expense	Cost	% of Income
Child Care	\$26,127	21.9%
Infant ¹	\$13,218	
Preschooler ²	\$12,908	
Food ³	\$12,612	10.6%
Housing ⁴	\$26,292	22.0%
Taxes ⁵	\$15,128	12.7%
Total	\$80,159	67.2%

¹ Average cost of full-time care in a family child care home (LOCATE, 2022).
² Average cost of full-time care in a child care center (LOCATE, 2022).
³ National average cost of food at home based on a moderate cost plan (Cost of Food at Home Estimated for Food Plans at Four Cost Level, July 2022), U.S. Average, United States Department of Agriculture).
⁴ Based on U.S. Bureau of the Census 2020 median selected owner costs with a mortgage; included mortgage, taxes, insurance and utilities.
⁵ State and local taxes per Comptroller of Maryland (2022), Medicare and FICA taxes per moneychimp.com (2022). Taxes do not reflect Earned Income Credit.
⁶ Current income as shown in the Geolytics Report dated July 2022. This data cannot be compared to previous data.

Average Weekly Cost of Full-time Child Care

Anne Arundel County	Family Child Care Programs	Child Care Centers
0-23 months	\$254.20	\$ 384.57
2-4 years	\$213.21	\$ 248.24
5 years ¹	\$192.49	\$ 234.15
School Age Full ²	\$173.60	\$ 231.26
School Age B/A ³	\$116.44	\$ 153.98

Source: MFN/LOCATE: Child Care, 6/22.
¹ Average cost of full time care for a 5 year old. Defined as child being in full time child care or being in kindergarten and out-of-school child care, i.e., holidays, school closures and summers.
² Average cost of full time care for a 6+ school age child (out-of-school child care, i.e., holidays, school closures and summers).
³ Average cost of before and after school child care.

Population Information

Child Population¹

	2011		2021	
	Anne Arundel	Maryland	Anne Arundel	Maryland
0-2 years	13,321	149,276	15,180	153,201
3-4 years	7,124	73,189	7,224	73,309
5 years	20,895	216,607	21,881	226,304
6-8 years	20,346	224,348	22,504	235,320
9-11 years	82,501	879,097	86,887	898,345
Total	20,815	215,677	20,098	210,211

Source: US Bureau of the Census, American Community Survey 2011, 2021

Female Population (selected ages)

Age Group	2011	2021
Aged 20-24	15,726	16,212
Aged 25-29	17,956	18,923
Aged 30-34	17,188	21,371
Total Aged 20-34	50,870	56,506

Source: US Bureau of the Census, American Community Survey 2011, 2021

Work Force Information

Total Population Ages 16+ in Work Force

	Anne Arundel	Maryland
2011		
Females	155,494	1,706,926
Males	172,608	1,772,418
2021		
Females	152,676	1,624,157
Males	172,616	1,706,122
Change		
Females	-1.8%	-4.8%
Males	0.0%	-3.7%

Source: US Bureau of the Census, American Community Survey 2011, 2021

* Does not include the population not in the Labor Force

Females Aged 16+ with Children Under 18

Age Group	2011	2021	Change
Total Children			
Under 6 years old	40,128	41,327	3.0%
Children Under 6 with a II custodial parents working	26,956	30,084	11.6%
Total Children			
6-17 years old	78,681	84,819	7.8%
Children 6-17 with all custodial parents working	59,439	65,472	10.1%

Source: US Bureau of the Census, American Community Survey 2011, 2021

Total Population

	Anne Arundel	Maryland
2021	584,064	6,148,545
2011	532,369	5,736,545
2000	489,656	5,296,486
1990	427,239	4,780,753
1980	370,775	4,216,975

Source: US Bureau of the Census, 1980, 1990, 2000; American community Survey 2011, 2021

Male Population (selected ages)

Age Group	2011	2021
Aged 20-24	19,565	20,162
Aged 25-29	18,197	19,930
Aged 30-34	16,918	21,244
Total Aged 20-34	54,680	61,336

Source: US Bureau of the Census, American Community Survey 2011, 2021

Households

	2011	2021
Total household population	516,105	568,545
Total number of households	197,348	218,682
Average household size	2.62	2.60

Source: US Bureau of the Census, American Community Survey 2011, 2021

Census Information

Families and Poverty

	2011	% in Poverty	2021	% in Poverty	% Change
All Families	138,085		151,198		9.5%
Families Below Poverty Level	5,102	3.7%	5,882	3.9%	15.3%
All Families with Children Under 5	27,021		26,322		-2.6%
All Families w Children Under 5 Below Poverty Level	2,073	7.7%	2,094	8.0%	1.0%
All Families w Children Under 18	67,931		69,362		2.1%
All Families w Children Under 18 Below Poverty Level	4,003	5.9%	4,125	5.9%	3.0%

Source: US Bureau of the Census, American Community Survey 2011, 2021

Children and Poverty

	2011	% in Poverty	2021	% in Poverty	% Change
Total Related Children Under 18	122,709		129,987		5.9%
Total Children Under 18 Below Poverty Level	9,108	7.4%	9,471	7.3%	4.0%
Total Children Under 5 Below Poverty Level	2,806	8.3%	2,659	7.6%	-5.2%
Children 5-17 Below Poverty Level	6,302	7.1%	6,812	7.2%	8.1%

Source: US Bureau of the Census, American Community Survey 2011, 2021

Educational Attainment for Adults over 25 Years

	Anne Arundel	% of Adults	Maryland	% of Adults
Total Adults Aged 25 or More	403,202		4,240,795	
High School Graduate or Higher	376,608	93.4%	3,849,442	90.8%
Bachelors Degree or Higher	172,982	42.9%	1,762,482	41.6%

Source: US Bureau of the Census, American Community Survey 2011, 2021

Families

Anne Arundel	2011	2021	% Change
Total Families	138,085	151,198	9.5%
Total # of All Families with Related Children Under Age 6*	26,839	27,571	2.7%
Total # of All Families with Related Children Under Age 18	62,057	63,582	2.5%

Maryland	2011	2021	% Change
Total Families	1,428,101	1,516,689	6.2%
Total # of All Families with Related Children Under Age 6*	269,284	260,117	-3.4%
Total # of All Families with Related Children Under Age 18	656,740	638,539	-2.8%

Source: US Bureau of the Census, American Community Survey 2011, 2021

*Includes Families with children under 6 AND Families with children under 6 and aged 6-17

Income, Unemployment and Housing Information

Annual Wage Rate Information

Public School Teacher Salary (AA County) ¹	\$66,846
Public School Teacher Salary Average (MD) ¹	\$64,259
Nonpublic School Teacher Average (Maryland)	\$60,500
Family Child Care Provider (Maryland)	\$41,753
Child Care Center Director (Maryland)	\$41,372
Center Senior Staff/Teacher (Maryland)	\$25,905
Center Aide (Maryland)	\$17,491

¹Maximum teacher salary with Bachelor's and Standard Professional Certificate (SPC). Sources: MSDE, Sept 2022, Association of Independent Maryland Schools (AIMS), 2021-22 school year, and MFN's 2022 Statewide Survey of Family Child Care Providers and Child Care Centers.

Family Income

Median Family Income

Anne Arundel	\$125,907
Maryland	\$111,378

Source: US Bureau of the Census, American Community Survey 2011, 2021

Median Household Income¹:

Anne Arundel	\$108,048
Maryland	\$91,431

Income Distribution	Percent Households Anne Arundel	Maryland
Under \$25,000	8%	12.3%
\$25,000-\$49,999	11%	14.6%
\$50,000-\$74,999	14%	14.7%
\$75,000 +	67%	58.5%
Total Households	218,682	2,294,270

Source: US Bureau of the Census, American Community Survey 2011, 2021

NOTE: Percentages may not total 100% because of rounding

Housing Information

	Anne Arundel	%	Maryland	%
Owner-Occupied housing	163,026	74.5%	1,543,719	67.3%
Renter-Occupied housing	55,656	25.5%	750,551	32.7%
Mean Value of Owner-Occupied Housing	\$380,600		\$338,500	
Median Selected Monthly Owner Costs with a Mortgage	\$2,243		\$2,111	
Median Gross Residential Monthly Rent	\$1,764		\$1,485	

Source: US Bureau of the Census, American Community Survey 2011, 2021

Unemployment Rate

	Anne Arundel	Maryland
2001	3.3%	4.0%
2002	3.2%	3.9%
2003	3.4%	4.1%
2004	3.2%	3.9%
2005	3.2%	3.9%
2006	3.2%	3.7%
2007	3.1%	3.6%
2008	4.0%	4.5%
2009	6.5%	7.1%
2010	6.6%	7.3%
2011	6.6%	7.2%
2012	5.9%	6.5%
2013	5.7%	6.2%
2014	5.0%	5.6%
2015	4.5%	5.0%
2016	4.0%	4.5%
2017	3.6%	4.3%
2018	3.9%	4.5%
2019	3.4%	3.9%
2020	7.4%	8.3%
2021	5.6%	6.7%
2022	3.1%	3.7%

Maryland Department of Labor, 6/2022.

Supply of Regulated Early Childhood Programs and Education

Children's Programs by Type with Capacity/ Enrollment

	# of Programs	Capacity ¹
Family Child Care Providers	343	2,636
*OCC Licensed Group Programs	247	17,222
8-12 Hour Child Care Centers	148	12,179
Infant/Toddler	65	852
Part-Day	37	N/A
Before/after School (School & Center-Based)	160	11,260
Employer-Sponsored Centers	5	426
Nursery Schools	45	N/A
Private Kindergarten	17	N/A
**Head Start	4	401
***Public Pre-Kindergarten Sites	48	N/A
Total Infant/Toddler	399	1,600
Youth Camps	10	N/A

¹Some providers may still be closed due to COVID 19 considerations.

*Note: Numbers do not total because facilities may have more than one type of program. Unless otherwise indicated, all programs are privately funded.

** Federally funded programs which include Head Start, Early Head Start and Home-based Head Start.

***State funded.

Source: MFN/LOCATE Child Care, 6/22; Maryland State Department of Education; Department of Health and Mental Hygiene.

Education

Public and Private Schools (Elementary and Middle)

	Public	Private*
Elementary Schools	81	6
Middle Schools	19	1
Combined	1	25

Elementary School Enrollment

	Public	Private*
Pre-Kindergarten	2,060	1,756
Kindergarten	6,012	752
Grades 1 - 6	37,188	4,158
Total	45,260	6,666

Source: MSDE, 2021-22 school year. Enrollment figures are for September 30, 2021. Private schools include MSDE approved schools and those operated by a tax-exempt religious organization which hold a letter of exemption from approval in accordance with State law.

*Self reported data from Maryland Nonpublic Schools as reported to MSDE.*Self reported data from Maryland Nonpublic Schools as reported to MSDE.

Density of Family Providers and Center Programs by Community/Zip Code

The following chart shows the number of registered family child care providers and licensed full-day child care centers in Anne Arundel as of June 30, 2022.

Community/ Zip Code	Family Providers	%	8-12 Hour Centers	%
Annapolis 21401	13	3.8	19	12.8
Annapolis 21403	7	2.0	4	2.7
Annapolis 21409	18	5.2	4	2.7
Annapolis Junct 20701	0	0.0	1	0.7
Arnold 21012	14	4.1	5	3.4
Baltimore 21225	2	0.6	5	3.4
Baltimore 21226	1	0.3	1	0.7
Brooklyn Park 21225	1	0.3	0	0.0
Churchton 20733	4	1.2	0	0.0
Crofton 21114	10	2.9	3	2.0
Crownsville 21032	3	0.9	3	2.0
Davidsonville 21035	2	0.6	5	3.4
Deale 20751	2	0.6	1	0.7
Dunkirk 20754	2	0.6	0	0.0
Edgewater 21037	8	2.3	5	3.4
Fort Meade 20755	0	0.0	1	0.7
Friendship 20758	1	0.3	0	0.0
Galesville 20765	0	0.0	1	0.7
Gambrills 21054	6	1.7	13	8.8
Glen Burnie 21060	21	6.1	2	1.4
Glen Burnie 21061	42	12.2	11	7.4
Hanover 21076	12	3.5	10	6.8
Harwood 20776	1	0.3	1	0.7
Jessup 20794	3	0.9	1	0.7
Laurel 20724	15	4.4	2	1.4
Linthicum Heights 21090	7	2.1	5	3.4
Lothian 20711	2	0.6	2	1.4
Millersville 21108	16	4.7	3	2.0
Odenton 21113	23	6.7	10	6.8
Pasadena 21122	45	13.1	17	11.5
Riva 21140	4	1.2	0	0.0
Severn 21144	35	10.2	3	2.0
Severna Park 21146	15	4.4	10	6.8
Shadyside 20764	8	2.3	0	0.0
Totals	343	100.0	148	100.0

Source: MFN/LOCATE: Child Care, 6/22. NOTE: Percentages may not total 100% because of rounding.

Maryland Child Care Supply and Demand Map

Maryland Family Network and Upfront partnered to create a real-time map of Maryland's child care landscape to identify deserts by county, legislative, and congressional districts. <https://locatesearch.marylandfamilynetwork.org/map>

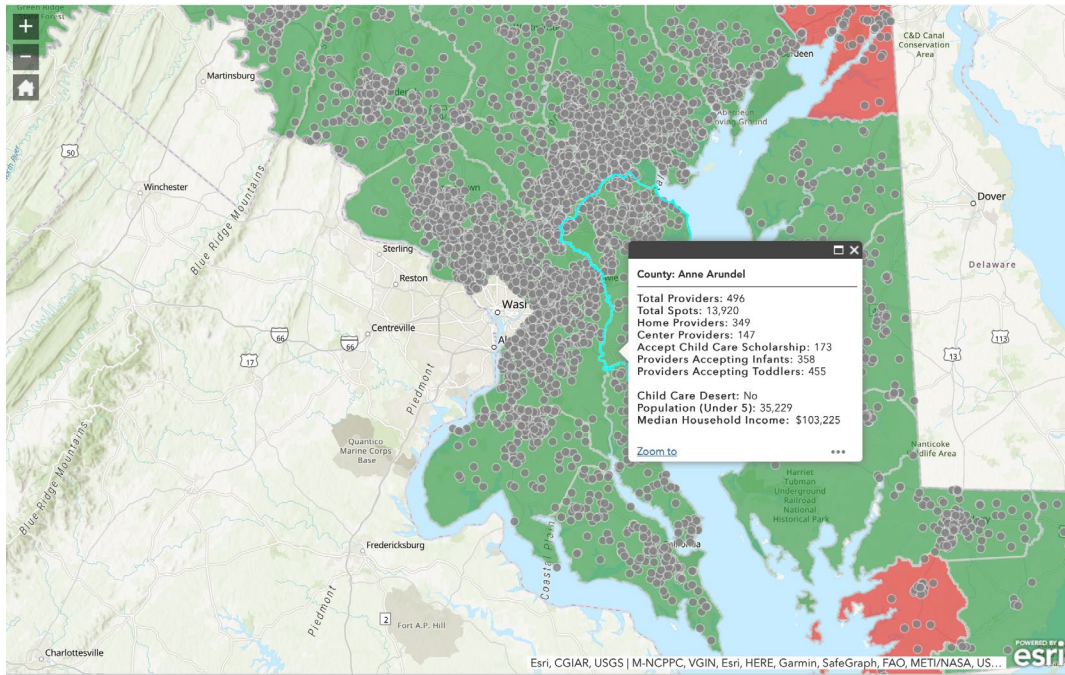

Past and Anticipated Growth Patterns for Family/Center Providers

Family Child Care Providers in Anne Arundel 2018-2027

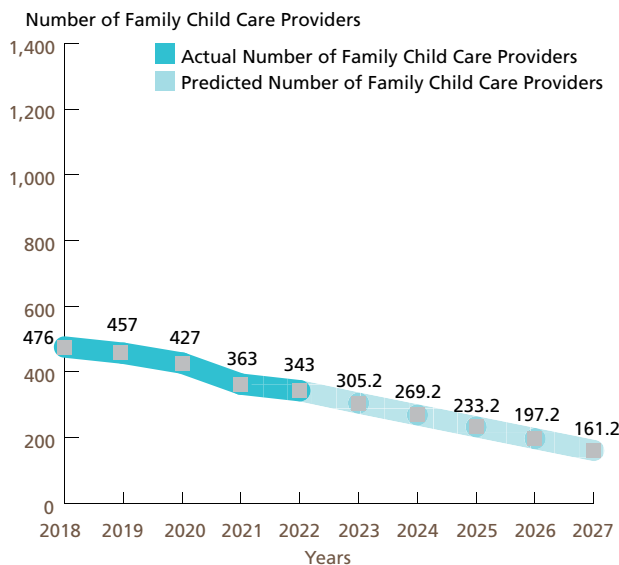

Center-based Programs in Anne Arundel 2018-2027 Full-day (8 to 12 hours)

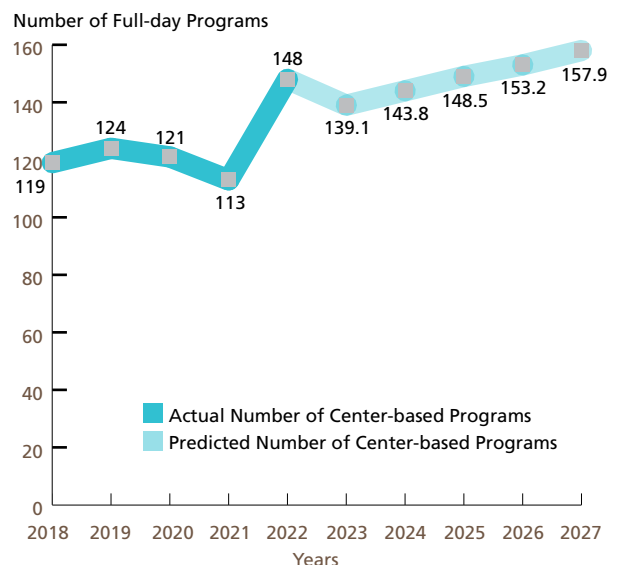

These predictions were generated with the use of the Multiple Regression Analysis and Forecasting template. The predictions generated by the Model do not reflect the effects of current changes to social programs affecting child care.

Source: MFN/LOCATE: Child Care, 6/22.

Demand for Child Care

Children Served by Age

N=300

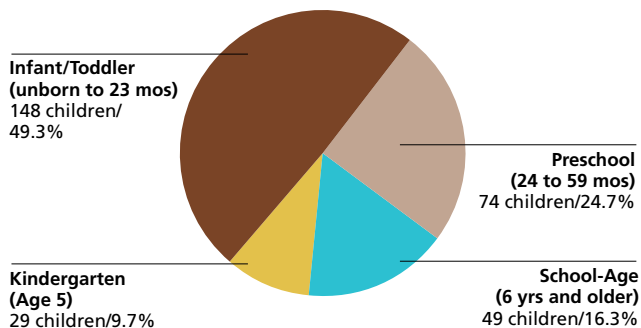

Source: LOCATE: Child Care at Maryland Family Network, Baltimore (7/1/21-6/30/22).

NOTE: Percentages may not total 100% because of rounding.

Children Served by Locational Preferences for Care

N=300

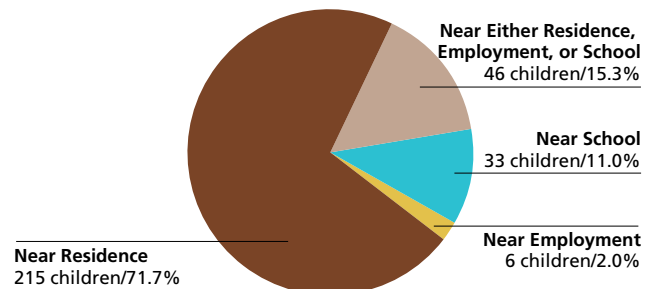

Source: LOCATE: Child Care at Maryland Family Network, Baltimore (7/1/21-6/30/22).

NOTE: Percentages may not total 100% because of rounding.

Children Served by Type of Care Preferred

N=300

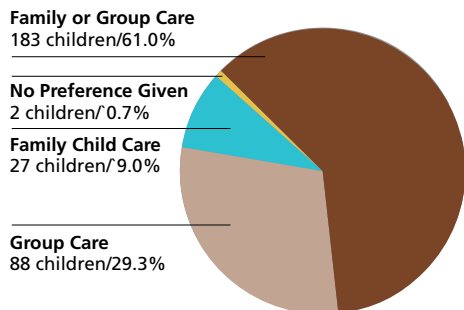

Source: LOCATE: Child Care at Maryland Family Network, Baltimore (7/1/21-6/30/22).

NOTE: Percentages may not total 100% because of rounding.

Reason Child Care is Needed

N=300

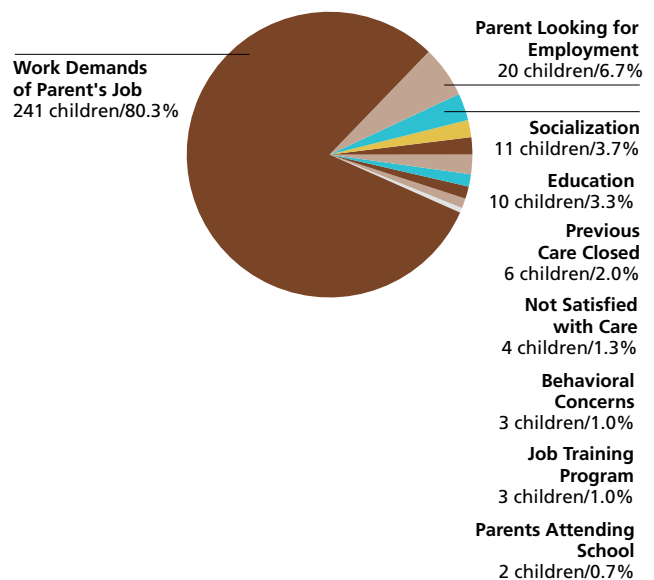

Source: LOCATE: Child Care at Maryland Family Network, Baltimore (7/1/21-6/30/22).

NOTE: Percentages may not total 100% because of rounding.

Demand for Child Care

Number of Children Served by LOCATE: Child Care
300 children (7/1/21-6/30/22)

Full-time or Part-time Care Needs of Children Served

N=300

Full-time: 225 children (75.0%)

Part-time: 63 children (21.0%)

Other*: 12 children (4.0%)

* Includes requests for sick, backup and temporary care.

Source: LOCATE: Child Care at Maryland Family Network, Baltimore (7/1/21-6/30/22).

NOTE: Percentages may not total 100% because of rounding.

Child Care Scholarship Program (CCS)*

LOCATE Calls received from parents with children eligible for Child Care Scholarship
81 (27.0% of all calls)

LOCATE Calls received from parents with children receiving Child Care Scholarship
52 (17.3% of all calls)

Source: LOCATE: Child Care at Maryland Family Network, Baltimore (7/1/21-6/30/22)

* Formerly Child Care Subsidy Program

Major Reasons Parents Could Not Find Child Care in Anne Arundel County

Reason	Count
Schedule	3
No Vacancies for Preschool	2
No Vacancies for School Age	2
Special Needs	2
Location	1
No Part Time	1
No Vacancies for Infants	1

Source: LOCATE: Child Care at Maryland Family Network, Baltimore (7/1/21-6/30/22).

Major Factors Important to Parents Who Found Care in Anne Arundel County

Factor	Count
Caregiver	15
Educational program	12
Proximity to home, work, school	12
Environment	9
Cost	8
Only provider/program with vacancy	6
Part Time / Hours	3
Transportation	1

Source: LOCATE: Child Care at Maryland Family Network, Baltimore (7/1/21-6/30/22).

Supply of Child Care

Child Care Scholarship Program (CCS)*

Family Child Care Providers willing to care for CCS children in Anne Arundel County
101 (29.4% of total family child care providers)

Child Care Centers willing to care for CCS children in Anne Arundel County
71 (48.0% of total child care centers)

LOCATE: Child Care at Maryland Family Network Baltimore, June 2022.

* Formerly Child Care Subsidy Program

Anne Arundel County FY22 Allocation (estimated)
\$7,175,768 = 909 full-time children enrolled

Source: Maryland State Department of Education, Office of Child Care.

Special Needs Child Care

Family providers who serve/have served children with special needs
197 (57.4% of total family child care providers in Anne Arundel)

Centers who serve/have served children with special needs
96 (64.9% of total child care centers in Anne Arundel)

Source: LOCATE: Child Care at Maryland Family Network, Baltimore (7/1/21-6/30/22).

Definitions

The American Community Survey (ACS): An ongoing survey that provides vital information on a yearly basis about our nation and its people. Information from the survey generates data that help determine how more than \$675 billion in federal and state funds are distributed each year. (Census.gov)

Before/After-School Care: School-Age child care offers care to children enrolled in Kindergarten or above. Care is provided before and/or after school and during school holidays/vacations. Programs are licensed by the Office of Child Care. Programs may operate from a school building or other licensed facility.

Census of Population and Housing: There are two versions of the Census questionnaire: a short form which asks a limited number of population and housing questions of all households, and a long form questionnaire which asks additional social and economic questions of a sample of all households. The user should note that data obtained from a sample are subject to sampling variability, and that there are limitations to many of these data.

Child Care: The care or supervision of a child when the child's parent has given the child's care over to another for some portion of a 24-hour-day as a supplement to the parent's primary care of the child. (OCC)

Child Care Center: Child care provided in a facility that, for part or all of the day, provides care to children in the absence of the parent. Centers are licensed by the Office of Child Care.

Child Care Scholarship Program (CCS)*: Provides financial assistance to eligible families in securing care for their children in registered family child care homes or licensed child care centers while parents/guardians are attending school, working, or in job training.

Children with Special Needs: Children who, because of a disability or other special educational, developmental, physical, emotional, behavioral, or medical condition, require additional care, or whose activities are restricted by a certain condition. (OCC)

Current Median Family Income: Current, median family income is from the American Community Survey 2017 to 2021.

Current Population Estimates: Current Population Estimates are based on the American Community Survey 2017 to 2021.

Educational Attainment: The highest level of school completed or the highest degree received. Educational attainment figures were used for persons over 25 years of age. (U.S. Bureau of the Census)

Employer-Sponsored Centers: A child care center located on-site or off-site which is sponsored by a corporation, business, or other employer. Employees are given priority for enrollment slots.

Family Child Care: The care given to a child younger than 13 years old or to a developmentally disabled person younger than 21 years old, in place of parental care for less than 24 hours a day, in a residence other than the child's residence and for which the provider is paid. Regulations allow a family child care provider to care for as many as eight children at any time. (OCC)

Family Income: Family includes a householder and one or more persons living in the same household who are related to the householder by birth, marriage, or adoption. A household can contain only one family for purposes of census tabulations. (U.S. Bureau of the Census)

Head Start: Project Head Start provides comprehensive developmental services for children from low-income families. Head Start is comprised of four components including Education, Health, Parent Involvement, and Social Services. Head Start Centers serve children from age 3 to school entry age from income eligible families.

Income of Households – This includes the income of the householder and all other individuals 15 years old and over in the household, whether they are related to the householder or not. Because many households consist of only one person, average household income is usually less than average family income.

Infant/Toddler: In the State of Maryland, "infant" means a child under 18 months old. "Toddler" means a child 18 months old or older but younger than 2 years old. (OCC) MFN reports "infant" as a child birth through 23 months of age.

Kindergarten: An instructional program for children who are 5 years old by September 1st of each academic year. Programs may be operated by a private or public school. Kindergarten is the year of school which precedes entrance to first grade.

Nursery Schools: An instructional program approved or exempted by the Maryland State Department of Education for children who are two through four years old. The maximum length of the program is 6 hours per day, however most operate only a few hours per day and may meet only two or three times per week for a nine month period.

Owner Costs with Mortgage (Selected Monthly): The sum of payments for mortgages, deeds of trust, contracts to purchase, or similar debts on the property; real estate taxes; fire hazard, and flood insurance on the property; utilities; and fuels. It also includes, where appropriate, the monthly condominium fees or mobile home costs. A housing unit is owner-occupied if the owner or co-owner lives in the unit even if it is mortgaged or not fully paid for. (U.S. Bureau of the Census)

Definitions

Part Day: A program regulated by OCC with an educational focus for children one or two years before entering kindergarten. These programs are usually 2-3 hrs/day, 2-3 days/week, nine months/year.

Pre-Kindergarten: These are publicly funded pre-kindergarten programs for eligible 4-year-old children administered by local boards of education or qualified vendors. The programs have the overall goal of providing learning experiences to help children develop and maintain school readiness skills necessary for successful school performance. Local school systems shall enroll all 4-year-old applicants from economically disadvantaged or homeless families.

Poverty Level: The poverty guideline for a family of four persons was \$27,750 in 2022. (U.S. Department of Health and Human Services, Jan 2021)

Renter Occupied Gross Monthly Rent: Monthly contract rent plus the estimated average monthly cost of utilities and fuels, if these are paid by the renter. All occupied housing units which are not owner-occupied, whether they are rented for cash rent or occupied without payment of cash rent, are classified as renter-occupied. (U.S. Bureau of the Census)

Unemployment Rate: Civilians 16 years old and over are classified unemployed if they (1) were neither “at work” nor “with a job but not at work” during the reference week, and (2) were looking for work during the last four weeks, and (3) were available to accept a job. Also included were civilians who did not work at all during the reference week and were waiting to be called back to a job from which they had been laid off. (U.S. Bureau of the Census)

The Maryland Child Care Resource Network is a public/private partnership designed to expand and improve child care delivery in Maryland. Maryland Family Network manages the Network and operates as its Statewide Coordinating Entity. Funding for this publication was made available by Maryland Family Network, the Maryland State Department of Education, and Maryland's business community.

For more information regarding the Child Care Demographic Reports, contact:

Maryland Family Network

1001 Eastern Avenue, 2nd Floor
Baltimore, Maryland 21202
tel 410.659.7701 fax 410.783.0814
www.marylandfamilynetwork.org

For information regarding technical assistance and training for the child care community, contact:

Arundel Child Care Connections

A program of Prince George's Child Resource Center, Inc.
44 Calvert Street, Room 140A
Annapolis, Maryland 21401
tel 443-782-5003

This publication was produced as a work for hire for the benefit of, and with funds from, the Maryland State Department of Education.

©2023 Maryland State Department of Education

©2023 Maryland Family Network



**MARYLAND CHILD CARE
RESOURCE NETWORK**

The Maryland Child Care Resource Network is a public/private partnership designed to expand and improve child care delivery in Maryland. Maryland Family Network manages the Network and operates as its Statewide Coordinating Entity.



This publication was produced as a work for hire for the benefit of, and with funds from, the Maryland State Department of Education.
Content revised February 2023



**MARYLAND
FAMILY
NETWORK**

1001 EASTERN AVENUE, 2ND FLOOR
BALTIMORE, MARYLAND 21202-4325
tel 410.659.7701 fax 410.783.0814

marylandfamilynetwork.org